



## Heep Hong Society Wanchai Center Music Therapy Play Groups

Music is a non-verbal communication a child uses and Play is the essence of a child's world. Music Therapy play groups at Heep Hong Society offer an ideal place for children to come together and interact under the supervision of a Music Therapist.

Through rhythm games, music listening, singing, improvisation, instruments playing, taking turns to lead or to play; Music Therapy play groups provide a supervised arena for children to develop:

- visual-spatial, analytical, mathematical and creative skills
- speech and verbal communication skills, social skills, self-esteem
- perceptual-motor systems, including listening, sensitivity, timing...etc
- memory systems, including attention span, memory recall, interactions...etc
- musical and rhythmic skills

### HVD-WCC-098 Music Therapy Play Groups Group C-1

Date: 12/4 – 6/5/2010 Every Monday and Thursday, 8 Sessions  
Time: 12noon-1:15p.m.

### HVD-WCC-099 Music Therapy Play Groups Group C-2

Date: 10/5 – 3/6/2010 Every Monday and Thursday, 8 Sessions  
Time: 12noon-1:15p.m.

### HVD-WCC-0100 Music Therapy Play Groups Group C-3

Date: 7/6 – 5/7/2010 Every Monday and Thursday, 8 Sessions  
Time: 12noon-1:15p.m.

Remark: No Class on 1/7/2010 Public Holiday

Ages: 10 months old – 3 years old

Numbers: 8 children (plus father/mother or maid)

Fee: \$2000

Language: English

Venue: Heep Hong Society Wanchai Center

1/F Connaught Commercial Building, 185 Wanchai Road, Wanchai, H.K.

Tel: 2891 8011 Website: <http://www.heephong.org/>

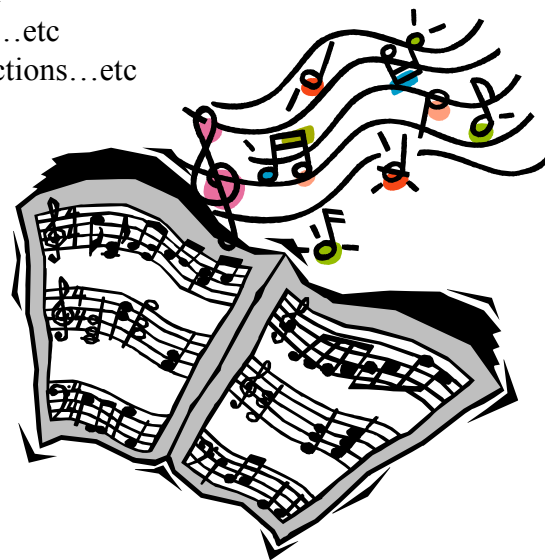

**Contents:** singing, instruments playing, musical movement, Listening, musical conversation, educational music knowledge and social skill

Tutor:

**Miss Gloria Tsang Hoi Yan** obtained her Master of Educational Psychology from Capella University in Minneapolis, USA, in 2009 and Bachelor of Music degree in Music Therapy from Berklee College of Music in Boston, USA, in 2005. She also holds a Diploma of Music (Major in vocal, minor in piano) from the Hong Kong Academy for Performing Arts in 2001.

She has received training from internationally renowned music therapist Dr. Suzanne Hanser, the chairlady of the World Federation of Music Therapy 2003-2004. Miss Tsang was appointed to be the assistant to the chair during that period of time. Miss Tsang has conducted training programs and workshops for many organizations in Hong Kong, including the Heep Hong Society and other organizations providing children and youth, elderly and rehabilitation services. She has been teaching young children piano, voice and music theory for over 10 years. She is now a freelance Educational Psychologist and Music Therapist who mainly focuses on early intervention of individuals with special needs. She is also a part time music therapist at Heep Hong Society.



## Heep Hong Society Activities Application Form

\_\_\_\_\_mm \_\_\_\_\_yy

Name of Child : \_\_\_\_\_ School : \_\_\_\_\_ Age : \_\_\_\_\_

Name of Parent : \_\_\_\_\_ Tel : \_\_\_\_\_ Mobile : \_\_\_\_\_

Junior Gateway Club Membership

No. (If applicable): \_\_\_\_\_

Heep Hong Parents' Association /  
Parents Resource Centre

Membership No. (If applicable): \_\_\_\_\_

Parent-child activities	Activity Code	Activity Title	Fee	Remark	

Total Amount : \_\_\_\_\_

Family activities	Activity Code	Activity Title	Name of Applicant	Age	Relationship with the child	Fee	Remark	

Total Amount : \_\_\_\_\_

For official use: to be filled in by Heep Hong centre

<input type="checkbox"/> Cheque No. ( _____ )	Receipt No. : _____
<input type="checkbox"/> Cash _____	Cash received by : _____

Please return the completed application form to Heep Hong Society Wanchai Center

Address: 1/F Connaught Commercial Building, 185 Wanchai Road, Wanchai, H.K. Tel: 2891 8011 Fax: 2891 8319